

# LOCUS MAP

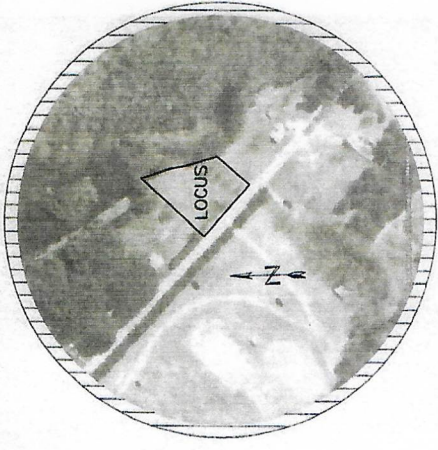

CURRENT CEMETERY  
COMMISSION MEMBERS (2007):  
EARL N. SAMPLE  
WILBERT W. LINCOLN  
KURT R. WELLS

KENDALL PLAIN CEMETERY  
ON  
OLD COLDBROOK ROAD  
BARRE, MA  
TOWN OF BARRE  
CEMETERY COMMISSION  
DATE: 2/7/08  
HAWK Consulting, Inc.  
950 HILL STREET  
WHITINSVILLE, MA 01568  
PHONE: (508) 234-3195  
BY: TRC  
SCALE: 1"=12'

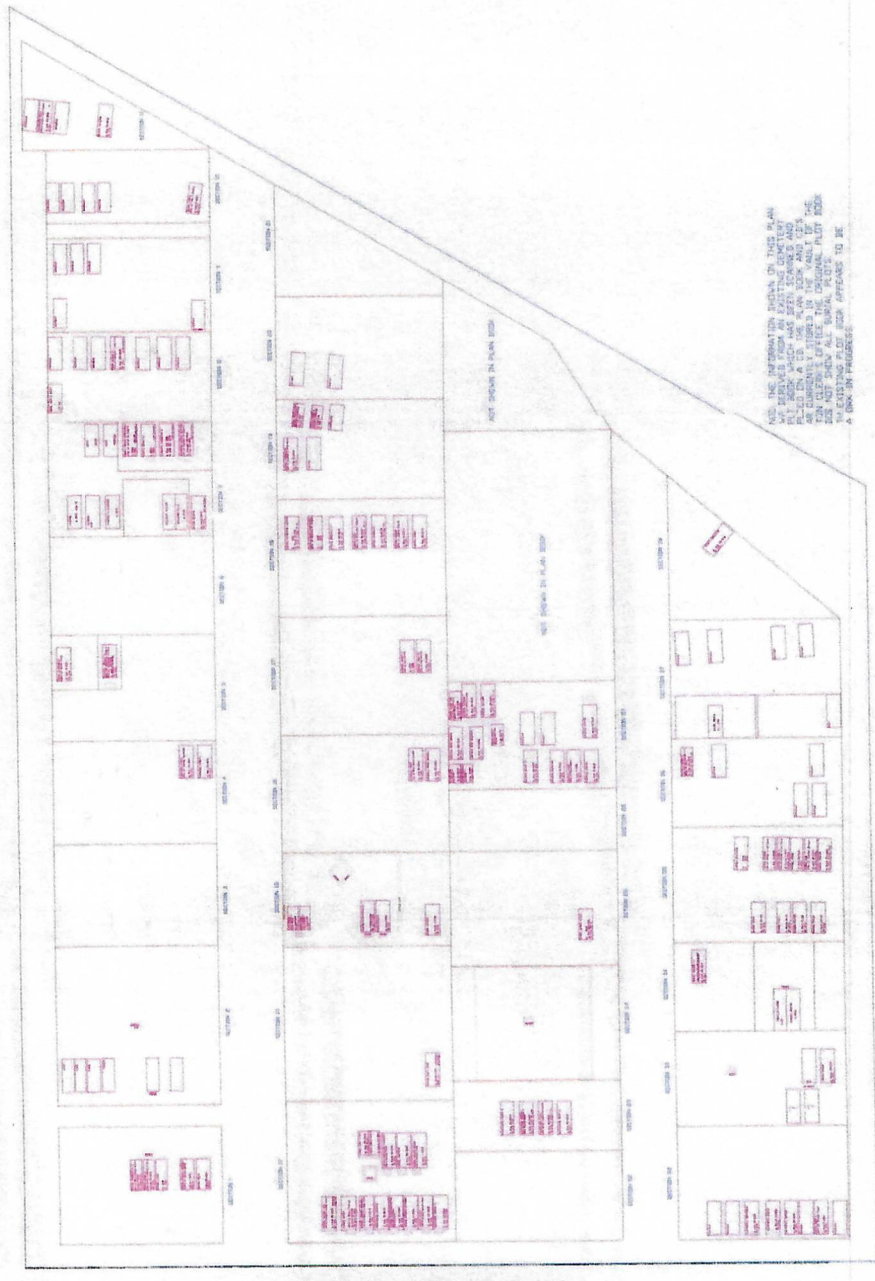

USE THE INFORMATION SHOWN ON THIS PLAN  
AS A GUIDE ONLY. THIS PLAN IS NOT TO BE  
USED FOR CONSTRUCTION OR AS EVIDENCE  
OF TITLE. THE TOWN OF BARRE AND THE  
CEMETERY COMMISSION ARE NOT RESPONSIBLE  
FOR ANY ERRORS OR OMISSIONS. THE PLAN  
IS BASED ON A FIELD SURVEY CONDUCTED  
ON 2/7/08. ANY EXISTING PLOTS NOT SHOWN  
HEREON ARE NOT SHOWN.

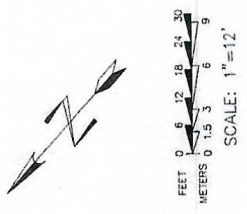

OLD COLDBROOK ROAD

8/24/18  
G.M.E.S. 1/15

f-green  
Bunker  
D-Mission

WOODED AREA

# Kendall Plains Burial Ground

Barre, New Hampshire MA  
Robotic-GPR Survey 2018

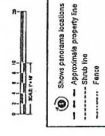

Kendall Plains Burial Ground  
ROBOTIC-GPR SURVEY  
Scale 1" = 10'  
Sheet 1 of 2  
Copyright © 2018 by TOPOGRAPHIC, LLC

- CORNER MARKER
- ⊙ LOT MARKER
- ⊙ UNMARKED BURIAL
- FLAT STONE
- ⊙ HEADSTONE
- PROPERTY LINE
- ▨ STONE WALL

RESIDENTIAL PROPERTY

RESIDENTIAL PROPERTY

